

ANNUAL REPORT 2017–2018

Mission: Teen Kitchen Project
Builds Healthy Communities Through Food

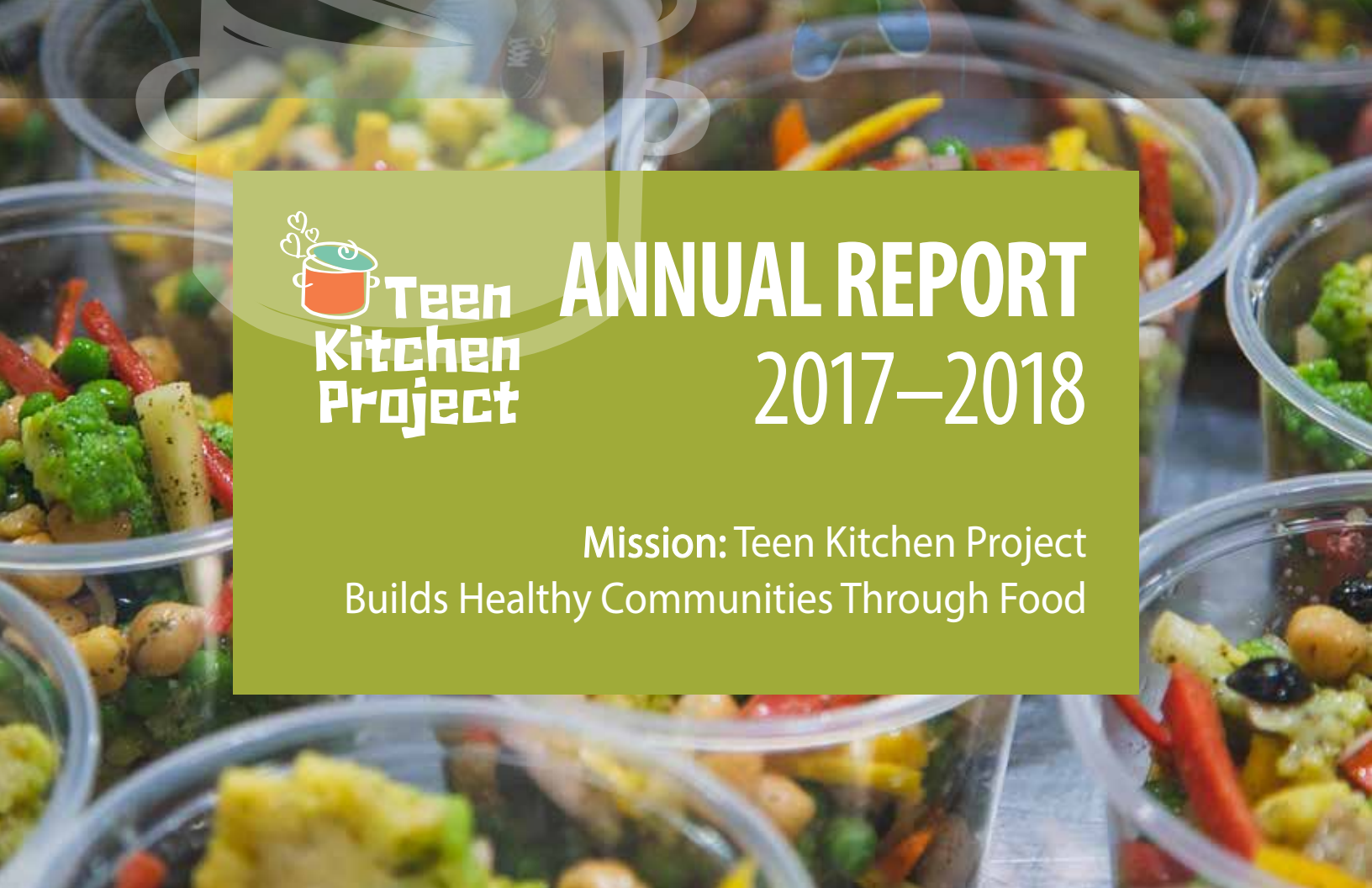

LETTER FROM THE EXECUTIVE DIRECTOR

Dear Teen Kitchen Project Supporter,

In our 7th year of Teen Kitchen, we thank you for allowing TKP to grow in service to youth and those living with critical illness in Santa Cruz County.

2018 was a year of discovering balance with ensuring quality of services for clients and youth with a plan for long term sustainability for our client and youth programming. We hired two new staff and now have dedicated, experienced support for both our clients and volunteer adult and youth.

To maintain the integrity of our high quality meals, we are working with a registered dietitian to evaluate all recipes and we are offering “Medically Tailored Meals” for those living with the specific illnesses of COPD, Congestive Heart Failure, and Diabetes through a special pilot grant. Many recent studies suggest nutritional support allows for a faster recovery and lower health care costs and we are excited to show the impact of meal delivery service in the local community.

Our wonderful kitchen team continues to work with integrity with our youth to prepare high-quality meals prepared with love each week.

For years we have recognized that our volunteer teen program is mostly accessible to youth with available transportation and the time to volunteer. Our pilot program of offering youth in our Watsonville program a stipend after eight weeks of service-learning has been a huge success, with 99% of teens staying the entire 8 weeks of their session. After developing skills within the program, many of these youth continue working as youth leaders, in our catering program, or with supporting summer camps and cooking classes. We hope to offer more stipends in 2019 as well as continue to offer the volunteer option to youth who are interested.

Our team in catering and classes pulled in a record amount of funds through earned income, getting us close to our goal of 30% earned income by 2020. We have new menus on the website if you are interested in having us cater your office lunch or large event!

In Health,

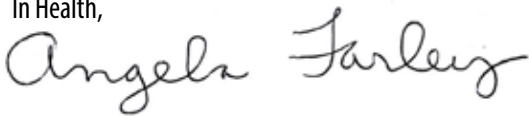

Angela Farley



BOARD OF DIRECTOR LIST:

Lara Kilpatrick,
Board President

Amanda Rotella,
Secretary

Jaron Reyes,
Treasurer

Deb-Tracy Proulx
Debra Miller Dobler

Jori Leslie

Kate Winkler

Lisa Finkelman-Smith

Matt Berardo

OUR CLIENTS

217 Clients received **38,032** nourishing meals during 2018.

We deliver meals to clients across Santa Cruz County:

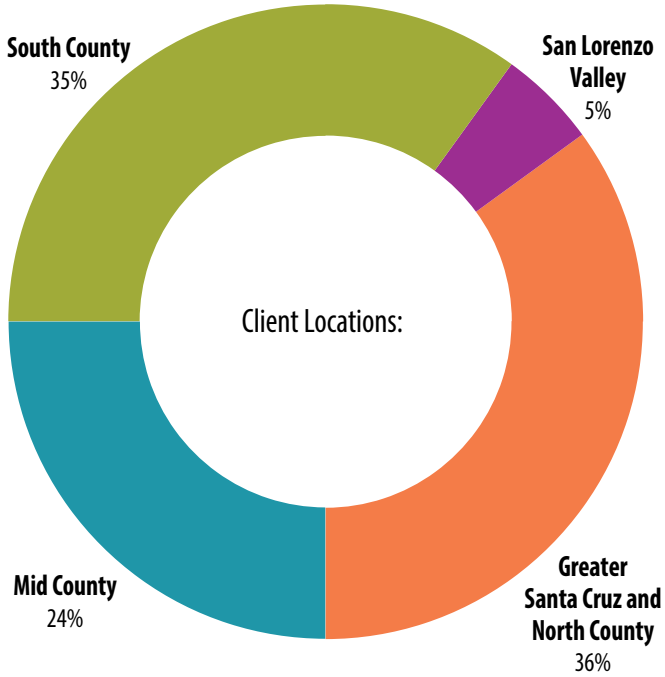

Clients learn about us in a variety of ways, most often from their social worker. Here is a little more about the health challenges our clients typically face:

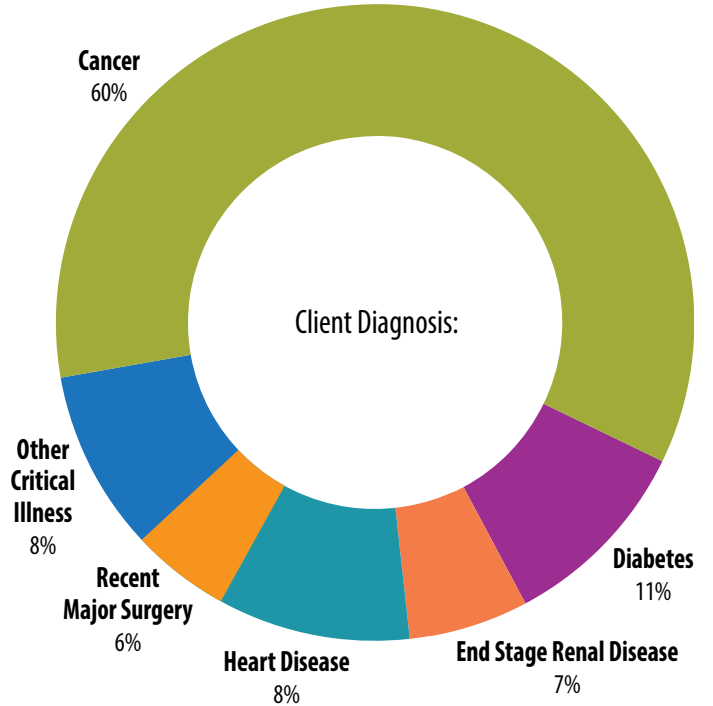

OUR VOLUNTEERS MAKE IT ALL POSSIBLE!

Volunteers served **9,928 hours** in 2018.



Value of Teen Kitchen Project Volunteer's Service Total:
\$291,423.62*

* This figure, estimated from data collected in 2017, shows the incredible contributions volunteers make to our communities and our country. Source: https://independentsector.org/resource/vovt_details/

TEENS SHARE WHAT THEY LIKED ABOUT SERVICE

"I think the best part about the TKP is that everything we were making was going for a good cause and I knew that we were helping people out and making a positive difference. I also really enjoyed the working environment. Everyone at the kitchen was very kind and has a very positive energy. All of the chefs were very helpful and were always guiding us when we needed help. It was also cool because I got to know the volunteers better and got to know new people. Also, I felt like I improved in my cooking skills a lot. I got to learn things from how to hold a knife to a bunch of new fun recipes. I was also motivated to start using healthier recipes because at the kitchen, we always used organic veggies and tried to cut down as much fat and sugar as we can."

"Interacting with other people of a range of ages who enjoy cooking like I do, and who are compassionate and kind, is one of my favorite things about TKP."

"Things I liked doing at TKP was getting to work with teens and adults, working with food I'm not that familiar with, and learning new skills to use in the kitchen that I now use to cook at home."

"Very supportive chefs and peers. Great recipes and great tips from chefs. Chefs never criticize only help to improve."



YOUTH FROM ACROSS SANTA CRUZ COUNTY SERVE AT TKP

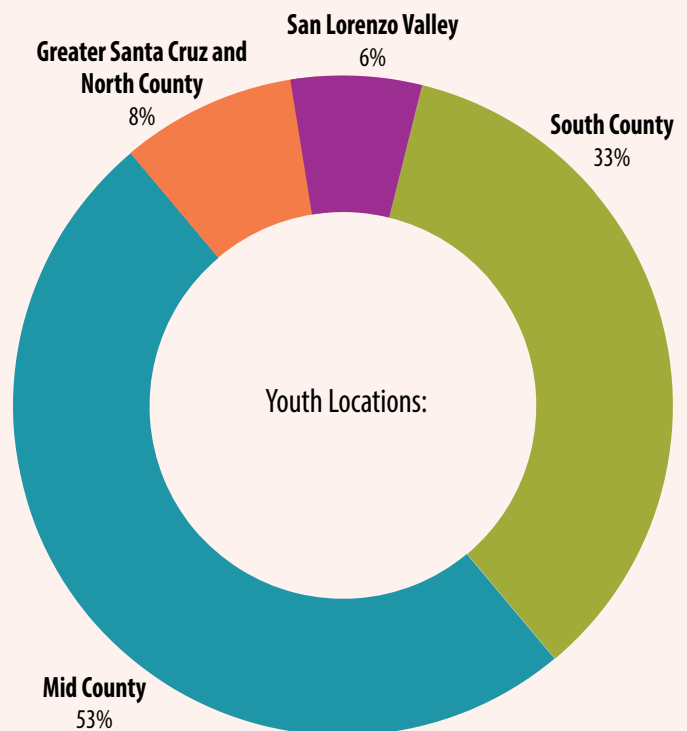

WHERE DOES THE MONEY GO?

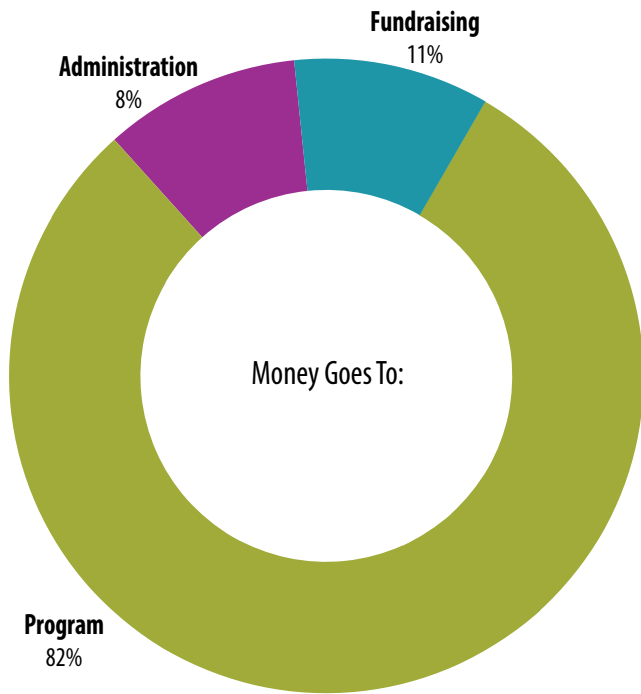

WHERE DOES THE MONEY COME FROM?

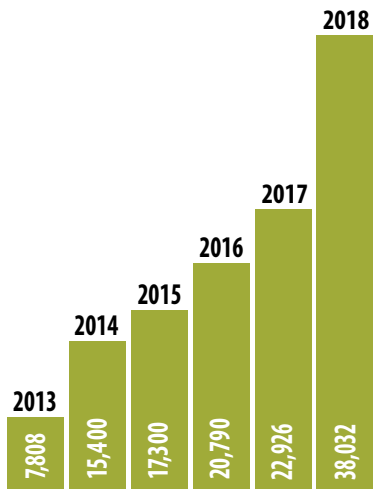
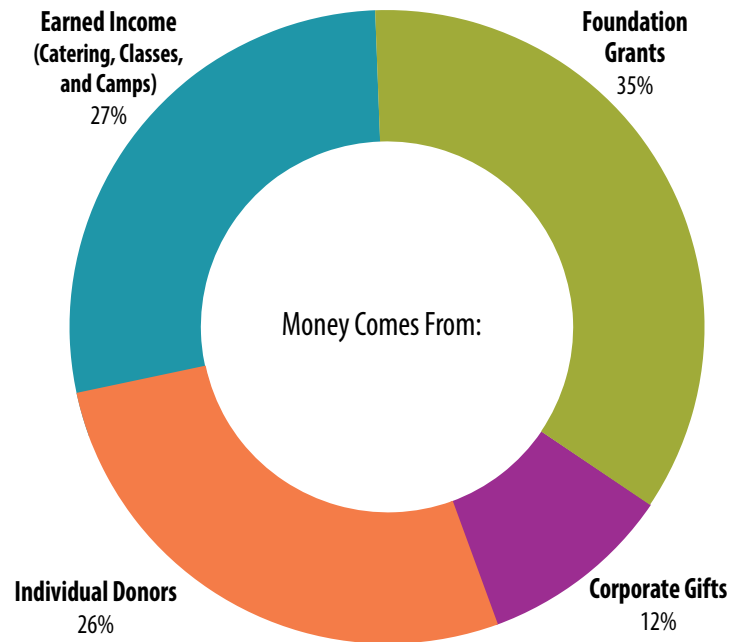

MEALS SERVED

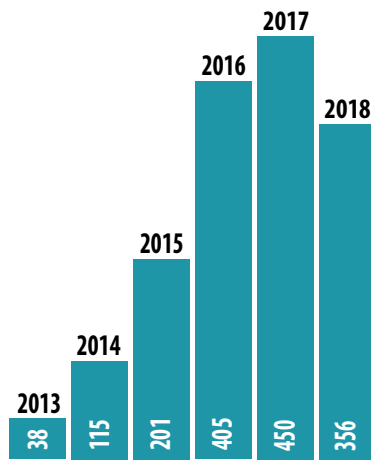

VOLUNTEERS

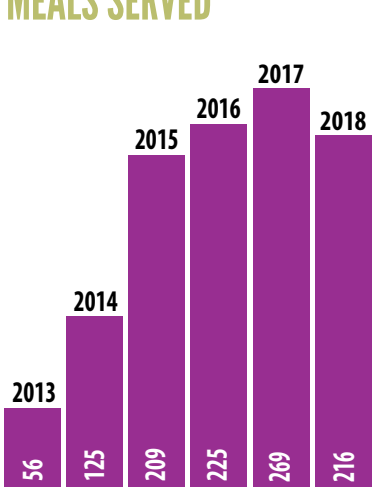

FAMILIES SERVED

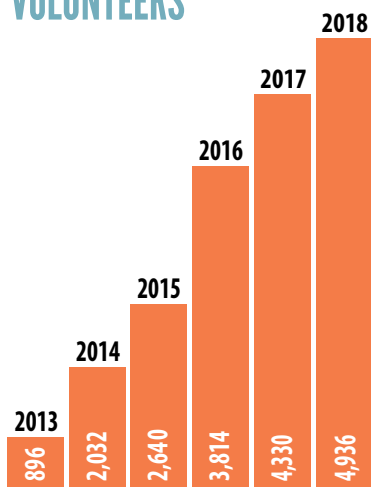

TEEN HOURS

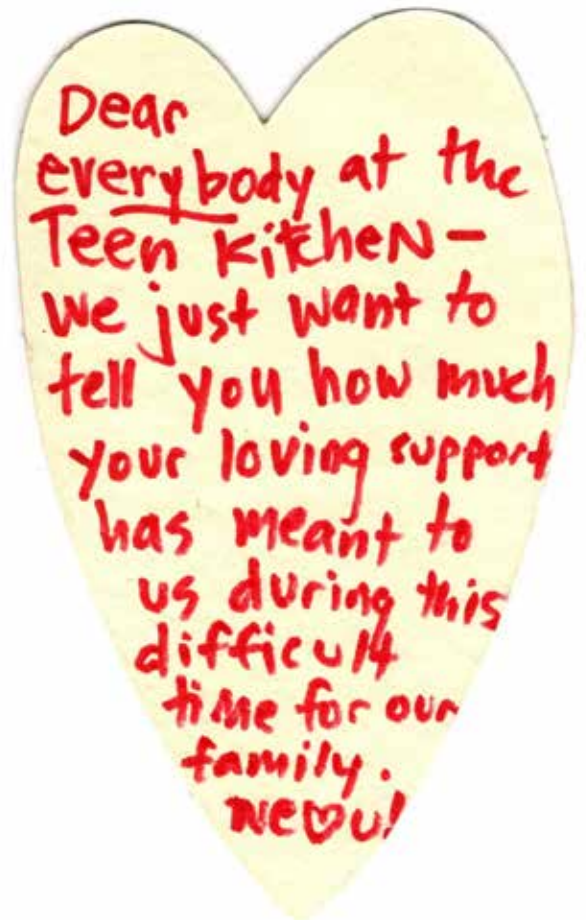

THANK YOU TO OUR DONORS — July 1, 2017 – December 31, 2018:

\$10,000 and Above

Anonymous (1)
Care From The Heart
Clif Bar Family Foundation
Community Foundation
Santa Cruz County
Del E. Webb Foundation
Harbourton Foundation
Kaiser Permanente
Monterey Peninsula
Foundation
Newman's Own Foundation
Rotary Club Santa Cruz Sunrise
Santa Cruz Cancer
Benefit Group
Silicon Valley Community
Foundation
The Columbus Foundation

\$5,000 – \$9,999

California Giant
Community Bridges
County of Santa Cruz
Deb Tracy-Proulx
and Tim Proulx
Lakeside Organic Gardens
Lara Kilpatrick
Letty and Lane Bess
Pajaro Valley Community
Health Trust
Piper Jaffray
Raley's
Santa Cruz Advisors
Sutter Bay Medical Foundation
The Nicholson Family
Foundation

\$1,000 – \$4,999

Anonymous (3)
Amy Savage
Angela Burch
Arden and Bob DeVincenzi
Barbara Lawrence
Big Creek Lumber
Bike Santa Cruz County
Bunny and Tom Tupper
Cabrillo College
Candice and Rand McKinney
Carol and Derek McKee
Caroline and Andy
Pomeroy Fisher
Caroline's Nonprofit Thrift Shop
Cheri and Jerry Lippman
Cheri O'Neill
College of the Botanical
Healing Arts
Cynthia and Charles Baylis

Dr. Ameer Sawhney
Episcopal Church of St. John
the Baptist Helpful Shop
Falcon Trading Company,
Barbara and Morty Cohen
Jim and Enid Brock
Joanne Yablonsky
Kar Fraser
Kelley and Mike Filbin
Kenneth and Perian Fein
Kristal Caballero
Laura and Rich Everett
Leisa Kett
Linda Terpstra
Lisa and Tim O'Neill
Lisa and Bruce Smith
Live Like Coco Foundation
Local 1716 Santa Cruz
City Firefighters

Mareth Henry
Network For Good
New Leaf Community Markets
Pacific Ingredient Exchange
Patrice and Robert Keet
Plantronics
Rebecca and James Benson
Santa Cruz County Bank
Santa Cruz Education
Foundation
Santa Cruz Seaside Company
Sara and Greg Roche
Sheena Logothetti
Sigma Alpha of Omega Nu
Sons of Italy in America
Watsonville Lodge 2016
Steve Milne
Suna Lock
Susan Bartleson
The Finkelman Family
Charitable Foundation
Bunny and Tom Evenson
United Freshstart Foundation
United Way of Santa Cruz
County
United Way of the Bay Area
Volunteer Center of Santa Cruz
Watsonville Women's
Club Foundation
Whole Foods Market
Zenith Insurance Company

\$500 – \$999

Adobe Systems Incorporated
Aleta and Joe Johnson
All About Theater
Amanda J Rotella
Bill and Veronique Hadinger

Camphill Communities
Caroline Ellis
Cathy Conway and
Soma Goresky
Coke Farms
Colleen and Craig Lazanich
Cynthia Chase and
Howard Heevner
Debbie and John Fust
Diane and Patrick Lamotte
Diane and Douglas Deaver
Douglas Kantor
Elizabeth Walch
Felix Kulpa Gallery, Inc.
Fred and Tracie Reynolds
Girl Scouts of California's
Central Coast
Jeanette Bell
Jeanie Vogelzang
Joann and Mark Godoy
Joe Marini
Joe Palascak
Joel and Julie Di Mauro
Jonathan Collins
Larry Abitbol
Linda Plager
Lindsey Chester
Lisa Moreno
Lynn Myers
Mark Grilli and
Michelle Molfino
Mary Altier Walker and
John Walker
Michael & Michelle Suval
Michael Fresco
Michele Ignoffo
Nancy Faulstich
Patti Gibson
Pilar Glucs
Progressive Insurance
Ruth Eva Smith
Scott and Kendra Pugmire
Shannon and Carson Kelly
Spiritual Assembly
of the Bahais
Stephanie and Jacob Forbes
Therese Adams
Timerie Gordon and
Christian Nielsen
Turk The Roofer
Vivian Oscher
Woutje Swets

\$100 – \$499

Anonymous (6)
Abbie and Tim Miller
Alicia and William Mintun

Allyson Adel Washburn
American Online Giving
Foundation Inc.
Amy Grooters
Amy Pine
Andrea Mollenauer
Angela Farley
Angela Molina
Angie McClellan
April Lambert
Arjuna and David Russell
Arnold Botwinick
Ashley Spencer
Ashli Sturgill
Barbara and Martin Bargetto
Barbara Lee
Benevity
Benita Beshoar
Bittersweet Bistro
Bob and Marty Martin
Bob Blowers
Bonnie Jones
Brent Dunton
Brigitte Desouches
Brooks Marquette
BTW Industries
Candace Dekkert
Carl and Frances Doblér
Catherine Sy
Central California Alliance
for Health
Challah for Hunger
Cheryl and Dennis Caspe
Christine Jennifer
Christine Style
Claudia Stefani
Costco Wholesale
Courtney Oman
Cynthia Solem
Dan & Vickie Rutan
Daniela Bryan
Daryl Dichek
David Allshouse
David and Denise Darnell
David Baxter
Dawn and Gary Croxall
Deanie Hochman
Diane Dutton-Jones
Discretion Brewing
Donna Ramos
Dorian Seamster
Dr. Bryan Hemard
E Paul and Laurel Henderson
El Pajaro Community
Development Corporation
Elena Longsworth
Elisabeth Chandler

Elise Williams
Elizabeth Donatini
Elizabeth Stearns
Ellen Farmer
Emily Lipoma
Erin Lancaster
Felicia Gilman
George and Ellen Fund
George Wolfe
Gil and Suzanne Shook
Ginny Aragon
Helen Power
Hilary Dorbonne
Imelda Lopez-Leal
Irene Aguirre
Irene Kavie
James Lamb
Janet Bryer
Janet Polata
Jaron Reyes
Jason Camara
Jean-Marc Jot
Jeffrey E Ostrow
Jen Krebs
Jennifer Kelly MD
Jennifer, John and
Serafina Scalo
Jesse and Christine Nickell
Jim Sintetos
JM Brown
Jo Kenny
Joe Brookshier
Joey Johnson
John A. Prinz
John and Susan Wittwer
John and Yolanda Kane
Jon & Jill Winston
Jon Wilcox
Jori Leslie
Julie Monroe
Julie Parker
Kalai Herrick and
Tico Andrea
Karen & Stephen Harrington
Karen Fraser
Kathleen Ferraro
Kimberly De Serpa
Lance Brett
Larry Pageler and
Katie Freeman
Laurie Jensen
Leora Fromm
Lesley Grainger
Linda Healey
Linda Larkin
Linda Smithy
Lisa and Stuart Tripp

Lora Lee Chapman
Lorraine Caton
Lucy and Daniel Likeness
Luz Ventura
Lydia Davis
Manuel's Mexican
Restaurant, Inc.
Mareth Ellis
Margrite Weaver
Maria Schonbek
Marie Fay
Marie Young
Marilyn Huffman
Marilyn Radisch
Mark Devencenzi
Mark Segelman
Mark Wenzler
Mary Mahoney
Mary Simkin
Matt and Marina Ward
Matt Berardo
Melissa Workman
Michael Tossy
Michael Wilson
Michele Farley
Mimi Gallagher
Monica Morgan
Napa Valley Community
Foundation
Network For Good
New Bohemia Brewing Co LLC.
Nonprofit Insurance Alliance
of California
Oren Pfeffermann
Orin Hutchinson
Orsolya and Harry Salzberg
Pamela L. Ferguson
Pascha Stevens
Patrice Keet
Patricia Costello
Paypal Charitable Giving Fund
Peggy and Ann Butler
PG&E Corporation Foundation
Polly Western
Rachael Marshall
Rachel Annon
Rachel Wedeen
Rachel Williams
Rebecca and Tom Mahony
Rebecca Arnesty
Richard Eckley
Richard Weston
Rita Bottoms
Robert and Michele Kibrick
Robert Evans
Robin and Richard Polse
Ron Sandidge

Ryder Brooks
Sally Stoik
Sandra Baird
Santa Cruz County
Youth Resource Bank
Santa Cruz Montessori School
Santa Cruz Mountain Brewing
Sara Moss
Sara Thomason
Sarada Diffenbaugh
Sarah Herr
Sarah Rather
Sepideh Taghvaei
Shannon and John Greene
Sharon Caredio
Shawn Cervantes
Sheila and Peter W. Cliff
Shmuel & Kathy
Cytron-Thaler
Smith Family Trust
Snazzy Productions
Spencer & Heather Hays
Stacia Workman
Stacy Hopkins
Stephanie and Barry Staley
Steve Newell
Susan Kerr
Tara Walker
The Crow's Nest and The
Shadowbrook Restaurants
The Diocese of Monterey
Parish and School
The Storeroom Mini Storage
Theodore Burke
Tiffany Gallup
Timothy Kelly
Tom and Becky Mahony
Tom and Lily Beggs
Tony Armor
Valerie Armini
Viviane Young
Watsonville Rotary
Endowment
Wendy Bell
Winnie Johnson

\$1 – \$99

Alexis Hadinger
Alicia Brown
Alisa Van Dissen
Anthony Vicar
Antonia Hobley
Arne and Carol Croce
Audrey and Edward Tennant
Barbara Daddario
Barbara Laurence
Barbara Leighton

Barbara Pemberton
Barbara Salata
Belen Perez
Beth Cochran
Bruce Holgers
Cameron Morgan
Cara Pearson
Carole Simpson
Cheri Kidd Donk
Cheryl Bowers
Chrissy MacLean
Christy Hertzberg
Cindy Buckholdt
Cindy Zimmerman
Connie Ingram
Dalma Peña Zuñiga
Danielle Solick
Deborah Brady
Delphina and Kenji Preston
Diana Munoz
Diane Robey
Eduardo Sanchez Lozada
Eileen & Phillip Cross
Eileen Donnelly
Eli Chance
Eli Eisenpress
Elizabeth Posner
Eric Guerrieri
Eric Porter
Eunice Sears
Fran Battandieri
Gabrielle Hadinger
George Stanley
Georgeann Gobel
Gordon Leighton
Govardhana Chance
Greg Brodsky
Heidi O'Neill
Helen Carr
Helene Walter
Irma Acosta
Jack Cheney
James Harris
Jane Parks-McKay
Janice Zappa
Jason Selman
Jean Johnson
Jeffrey Knopf
Jessica Lee
Jill Bettencourt
Jill Eklund
Jill Gimelli
Jill Goodenough
Jim and Becky Lang
Joan Akers
John Greathouse
Johnny Chesko

Jolie Downs
Jonathan Zinnati
Josie Burton
Joya Birns
Jude Waage
Julie Davis
Julie Fritsch
June Smith
Kai Price
Kate Ashley
Kathleen Smith
Kathleen Tracy
Kaye Feskanin
Kayla Kumar
Kelly Buhr
Kelly Wagner
Kenneth Rodkey
Kim Haas
Kim Tyler
Kimberly Ferguson Morgan
Kimberly Ferm
Kirk Allen
Knox Services
Kristina Glavis
Laura Moore
Laura Segura
Laurie Morgan
Lea Simoni Reed
Leah Gale
Leeanna Barkley
Leslie Greathouse
Leslie Sonne
Lisa Azalea
Lisa J Arthur
Lisa Jacobs
Lori Menzies
Margaret Keech
Margaret Lacey
Marin Muller
Mark Bailey
Mark Bedford
Mary Lee Light
Mary Padelt
Mary South
Mary Voitek
Meadow Gibbons
Michael Aubuchon
Michael Sternbach
Michelle Zirkle-Yoshida
Mike Steere
Monique Kremer
Monique Vairo
Moraima Contreras
Morgan Scott
Nancy Cibotti
Network For Good
Norma Cordova

Paige Brodsky
Pascha Pennock Rose
Patricia and Brendon Baer
Patrick Lindsey
Peggy Gnehm
Peter Wilson
Prabha Pacey
Rachel Satter
Radha-Viana Krendl
Randy Solick
Ray Rayburn
Rebecca Ramos
Rebecca Supplee
Regina Bautista
Reva Snyder
Robert Elledge
Robert Gallo
Rowe Hoffer
Sandi Sprinkle
Sandra L. Navarro
Sanford Newmark
Sarah Marschall
Sarah Savasky
Satchita Agninagini Wolf
Scott Frankenburg
Scott Glucs
Shannon Henderson
Sharon Alaga
Sharon Banks
Sheila Siegel
Staci Bartle
Stephanie Adams
Stephanie Tetter
Steve Winters
Sue Slater
Susan Brown
Susan Helgeson
Sylvia J. Rodrick
Terri Bruce
Terri Owen
Thomas Bonura
Thomas Luna
Thomas Schmida
Tom Lepoutre-Postlewaite
Wayne Woods
Wendy Garcia-Salas
Wendy Siegel and Eric Braun
Wesley Henson

We have made every effort to ensure this list is accurate for contributions made during the period of 7/1/2017- 12/31/2018. Please accept our deepest apology should you find an error or omission. To make a correction, please contact Angela Farley at angela@teenkitchenproject.org

Special thank you to our —

In-Kind Donors:



plantronics®



ROUTE ONE FARMS

for joining us in building a
healthier Santa Cruz County!